

MAP OF A SURVEY FOR
MARK OWEN
 PART OF ORIGINAL LOT No. 2, SECTION No. 14, EAST SURVEY
 CLARIDON TOWNSHIP — GEauga COUNTY — OHIO

I certify this survey is in accordance with the provisions of Chapter 1733-37 of the Ohio Administrative Code.

Joseph Temple
 J. Arthur Temple
 Registered Surveyor #1761
 Nov. 2003

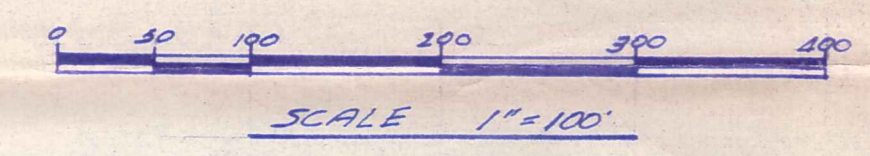
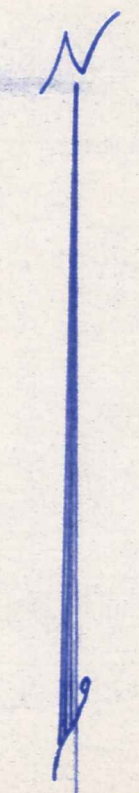
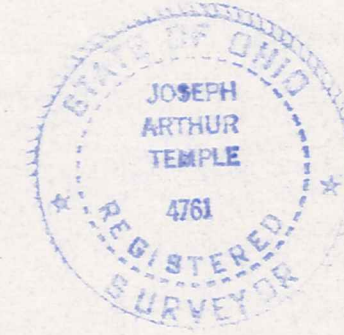

NOTE: Bearings shown hereon are based on an assumed meridian and are used to indicate angles only.

5/8 inch iron pins with orange caps were set at points marked • unless noted otherwise.

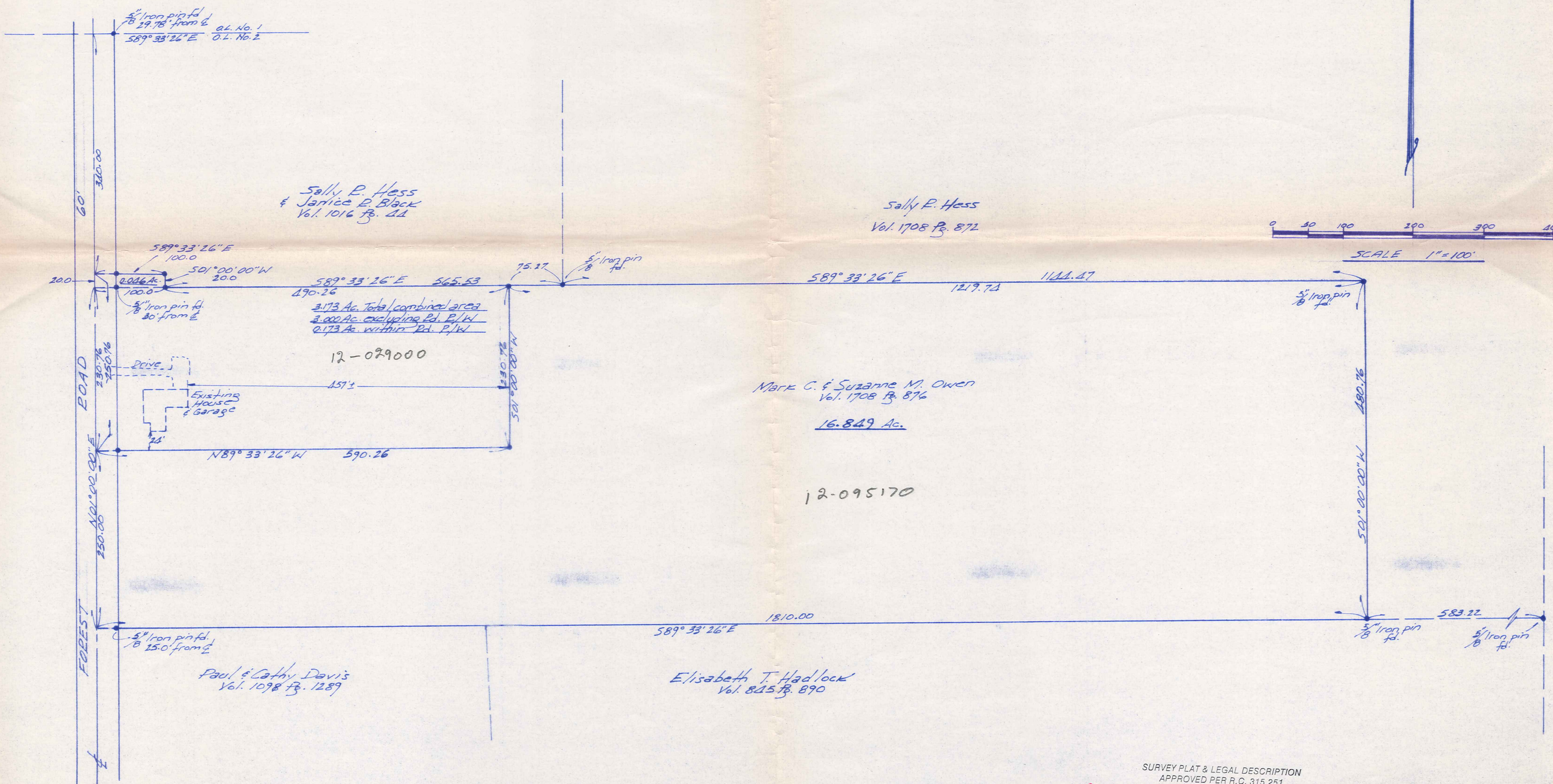

SURVEY PLAT & LEGAL DESCRIPTION
 APPROVED PER R.C. 315.251
Revised JK 3115104
 OFFICE OF THE
 GEauga COUNTY ENGINEER

(CLA)
00142

CHA00142

OWEN
Picked up 3-16-04
Vol 1721 PG 2769
12-629000

**DESCRIPTION FOR
MARK OWEN
3.173 Acres Combined Property**

Situated in the Township of Claridon, County of Geauga and State of Ohio, being part of Original Lot No. 2, Section No. 14 within the East Survey of said township and further described as follows:

Beginning in the centerline of Forest Road at a point which is South 01° 00' 00" West along said road centerline a distance of 340.00 feet from the intersection of said centerline with the north line of said Original Lot No. 2 as referenced by a 5/8 inch iron pin found South 89° 33' 26" East a distance of 29.78 feet, said intersection also being the northwest corner of land conveyed to Sally R. Hess and Janice R. Black by deed recorded in Vol. 1016, Pg.44 of the Geauga County Records of Deeds;

Thence South 89° 33' 26" East, passing thru a 5/8 inch iron pin set at 30.00 feet, a distance of 100.00 feet to a 5/8 inch iron pin set;

Thence South 01° 00' 00" West a distance of 20.00 feet to a 5/8 inch iron pin set in the south line of aforementioned Hess/Black land;

Thence South 89° 33' 26" East along the south line of the said Hess/Black land a distance of 490.26 feet to a 5/8 inch iron pin set;

Thence South 01° 00' 00" West a distance of 230.76 feet to a 5/8 inch iron pin set;

Thence North 89° 33' 26" West a distance of 590.26 feet to the centerline of Forest Road, passing thru a 5/8 inch iron pin set 30.00 feet therefrom;

Thence North 01° 00' 00" East along the centerline of Forest Road a distance of 250.76 feet to the place of beginning, containing within said bounds 3.173 acres of land, consisting of 3.000 acres excluding the road right-of-way and 0.173 acres within the road right-of-way, according to the survey of J. Arthur Temple, Registered Surveyor No. 4761 dated November 2003.

Bearings shown herein are based on an assumed meridian and are used to indicate angles only.

Previous recordings: 0.046 Acres out of Vol.1016 Pg. 44
3.127 Acres out of Vol. 1708 Pg.876.

Signed: J. Arthur Temple

Date: Nov. 2003

SURVEY PLAT & LEGAL DESCRIPTION
APPROVED PER R.C. 315.251

R.S. 11/14/03

OFFICE OF THE
GEAUGA COUNTY ENGINEER

JK

3/15/04

